

ВСЁ ВЫШЕ

Ю.Хайт

$\text{♩} = 120$ *tr* **1** *ff* *mf*

10 **2**

18 1. 2. *f*

27 **3** **4** 1. 2. *tr*

36 *tr*

ВСЁ ВЫШЕ

1 Ю.Хайт

$\text{♩} = 120$

tr

ff

10

18

1. 2.

27

3 4

f

36

tr

ВСЁ ВЫШЕ

Ю.Хайт

$\text{♩} = 120$

tr

ff

mf

10

19

1. 2.

f

28

1. 2.

37

tr

f

1

2

3

4

ВСЁ ВЫШЕ

Ю.Хайт

$\text{♩} = 120$

9 **1**

16 **2**

23 **3**

31 **4**

38

ВСЁ ВЫШЕ

Ю.Хайт

♩ = 120

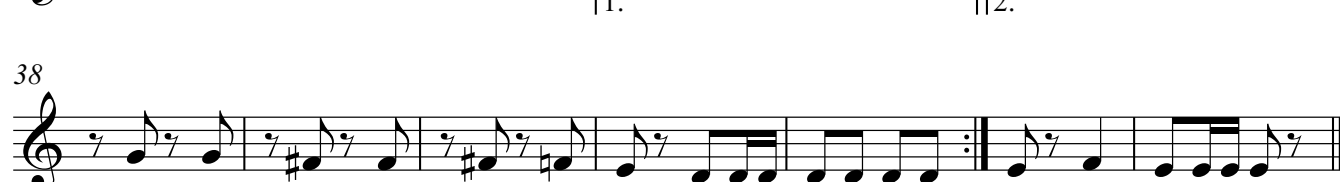

ВСЁ ВЫШЕ

Ю.Хайт

♩ = 120

ff

9 **1**

1.

17 **2**

1. 2.

26 **3**

f

34 **4**

1. 2.

40

ВСЁ ВЫШЕ

Ю.Хайт

♩ = 120

ff

9 **1**

mf

17 **2**

mf

1. 2.

26 **3**

f

34 **4**

1. 2.

40

Тромбон

ВСЁ ВЫШЕ

Ю.Хайт

1

♩ = 120

10

18

26

3

35

4

40

ВСЁ ВЫШЕ

Ю.Хайт

$\text{♩} = 120$

ff

9 **1**

mf

16 **2**

23 **3**

f

31 **4**

38

ВСЁ ВЫШЕ

Ю.Хайт

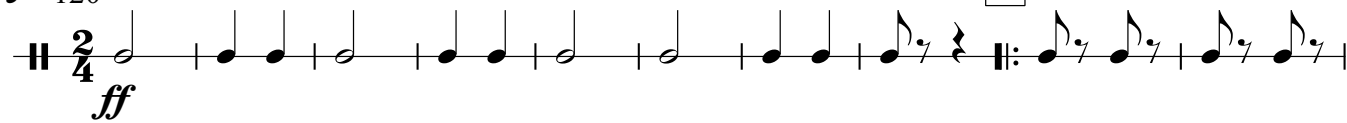
 $\text{♩} = 120$ 

11

19

27

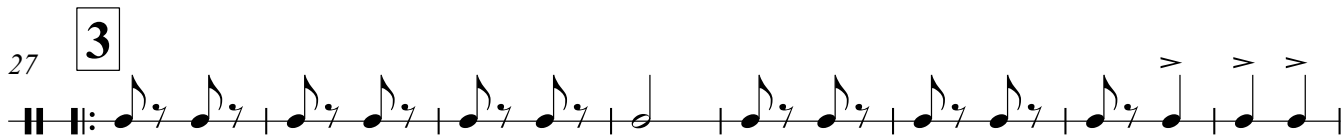

35

40

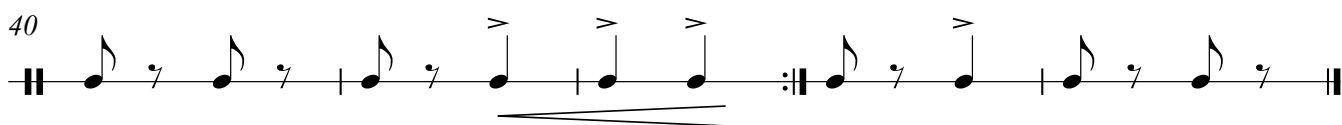

Большой Барабан

ВСЁ ВЫШЕ

Ю.Хайт

$\text{♩} = 120$

11 **1**

ff

19 **2**

27 **3**

35 **4**

40

ВСЁ ВЫШЕ

Ю.Хайт

$\text{♩} = 120$

1

7

2 *mf*

15 **1.**

24 **2.** **3**

4 *f*

32 **1.** **2.**

39

ВСЁ ВЫШЕ

Ю.Хайт

$\text{♩} = 120$

ff

1

7

mf

2

15

1.

24

2.

3

f

4

32

1.

2.

39

Тенор Б 1

ВСЁ ВЫШЕ

Ю.Хайт

1

$\text{♩} = 120$

ff *mf*

10

19

1. 2. *f*

28

1. 2. *f*

37

3 *f*

Тенор Б 2

ВСЁ ВЫШЕ

Ю.Хайт

♩ = 120

9 **1** *ff*

16 **2**

23 **3**

31 **4**

38

Баритон

ВСЁ ВЫШЕ

Ю.Хайт

1

$\text{♩} = 120$

ff

10

mf

2

19

1. 2.

3

28

4

3

37

3

ВСЁ ВЫШЕ

Ю.Хайт

1

♩ = 120

10 *ff*

2 *mf*

18

1. 2.

26

3

34

4

1. 2.

40

ВСЁ ВЫШЕ

Ю.Хайт

♩ = 120

9 **1** *ff*

16 *mf* **2** 1.

24 **3** 2.

32 **4**

39 2.
